LE DISPOSITIF DE SOUTIEN

2 objectifs :
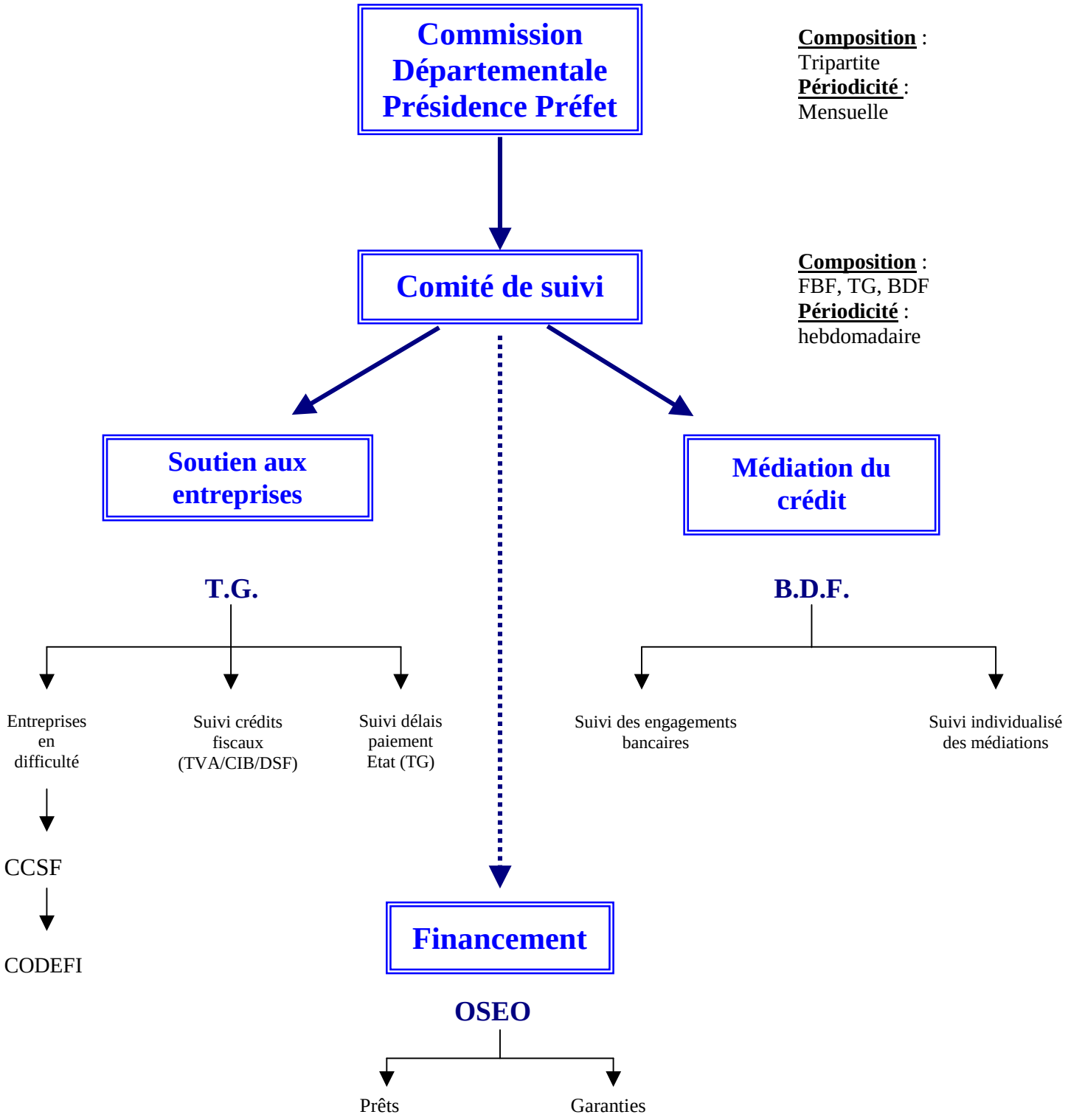
- ✓ Médiation crédit
- ✓ Soutien aux entreprises